

Patient report

Bio-Rad DATE: 02/06/2019
 D-10 TIME: 10:27 AM
 S/N: #DJ4I016123 Software version: 4.20-2
 Sample ID: 10406687
 Injection date 02/06/2019 09:38 AM
 Injection #: 12 Method: HbA1c
 Rack #: --- Rack position: 3

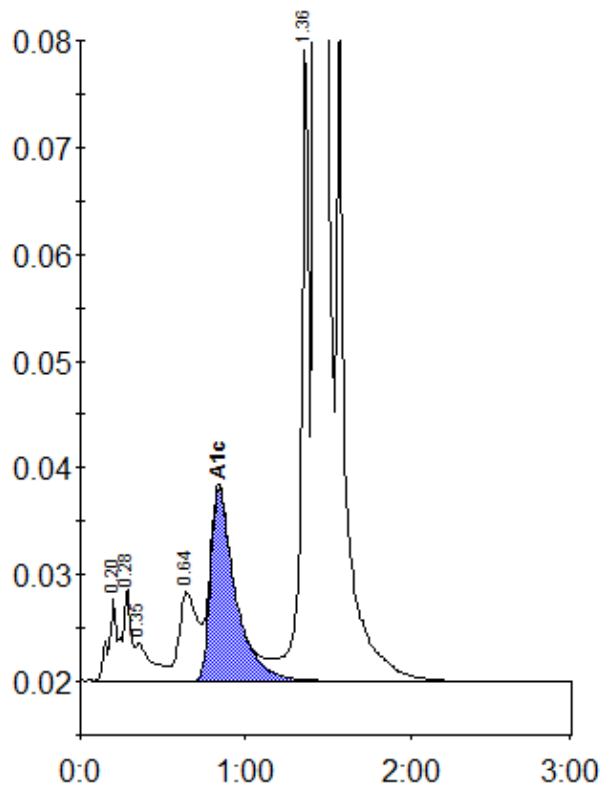

Peak table - ID: 10406687

Peak	R.time	Height	Area	Area %
A1a	0.20	7569	31851	0.9
A1b	0.28	8676	26320	0.7
Unknown	0.35	3533	23845	0.7
LA1c/CHb-1	0.64	8356	65048	1.8
A1c	0.84	18012	187903	7.1
P3	1.36	60077	189687	5.4
A0	1.43	960530	2994612	85.1
Total Area:			3519267	

Concentration:	%
A1c	7.1